Organigramm Rathaus Polling

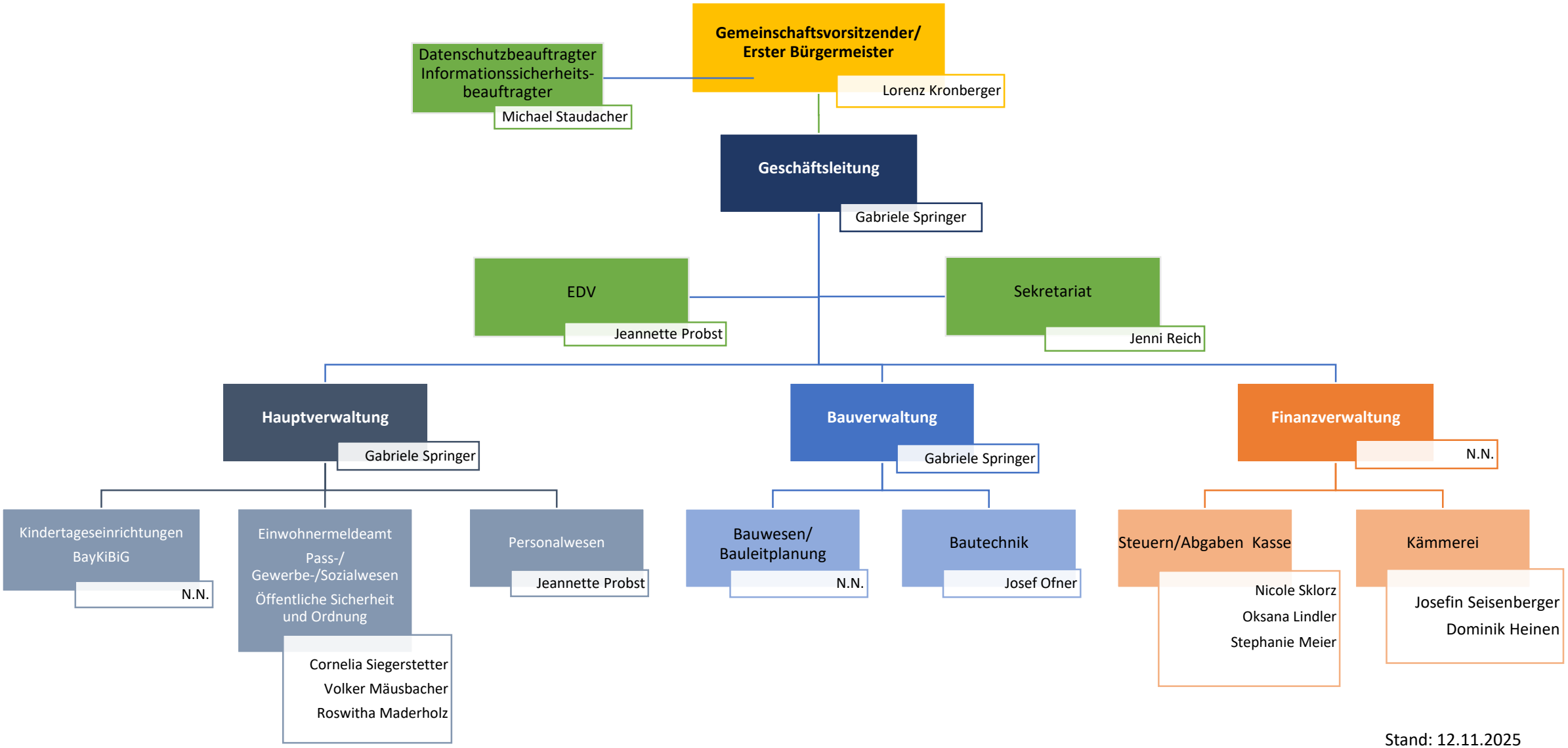

Stand: 12.11.2025